The Dolls of New Albion, Steampunk Opera

Alto Sax. 1

Act 1 - Overture

Dedicated to the RCHS Band

Paul Shapera
arr. Scott Tignor
perc. Aaron Statler

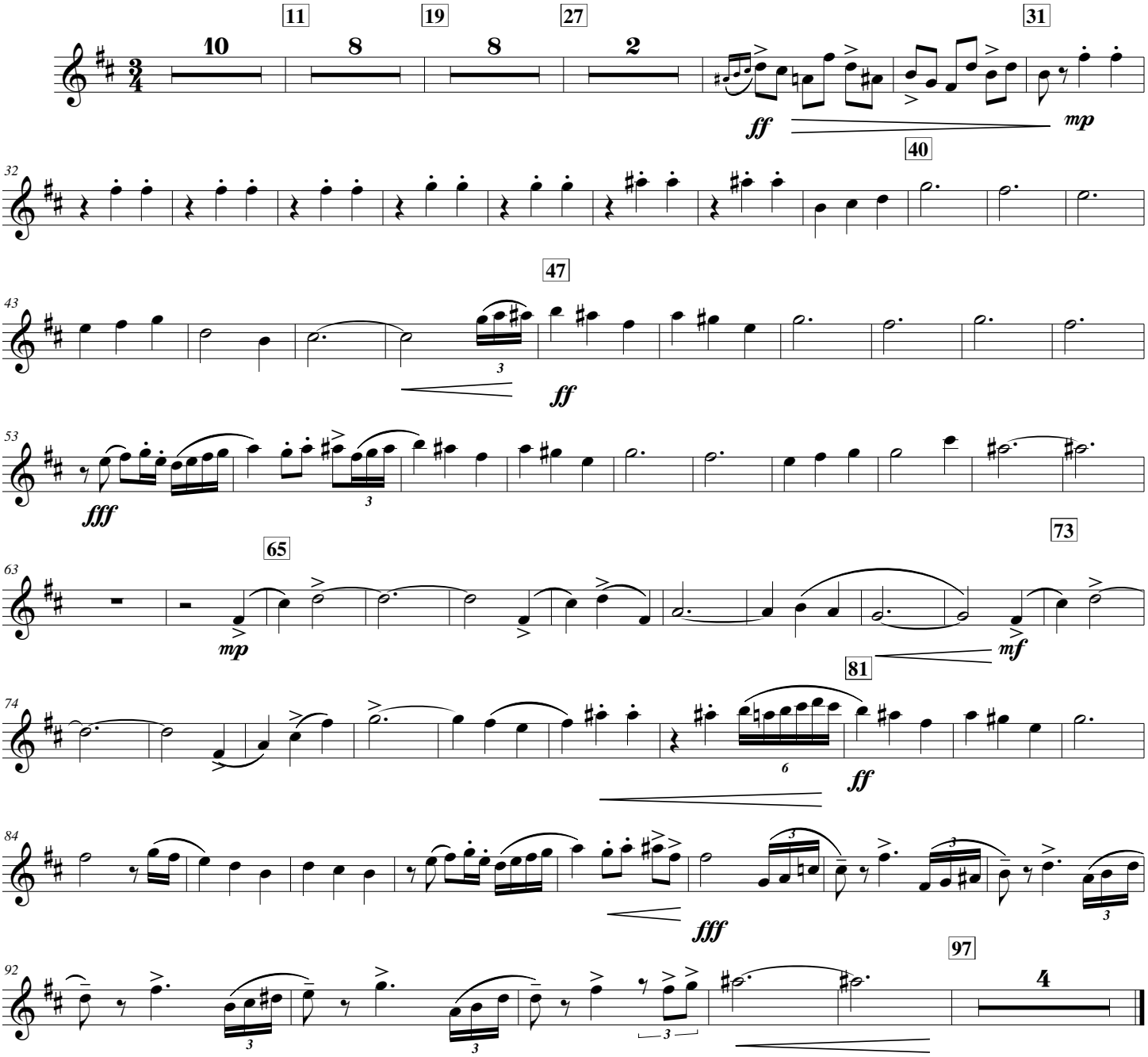

© Paul Shapera 2012
This arrangment © 2014 Ritchie County High School